



Co-financed by the European Regional Development Fund

Inspire Policy Making with Territorial Evidence

Introduction to the ESPON TIA Quick Check

TIA Training

Bernd Schuh (ÖIR), Roman Seidl (ÖIR)

Lugano, June 6th 2018

ESPON TIA Quick Check

The Challenge

- EU policy proposals influence development of different regions differently – territorial effects

ESPON projects

- developed a simplified, evidence-based procedure of an ex ante Territorial Impact Assessment (TIA)

The TIA Quick Check approach

- a “quick and dirty” TIA-check
- combining expert knowledge gathered in a workshop with a tool and standardised indicators
- showing results in maps (NUTS 3 level)

The vulnerability concept

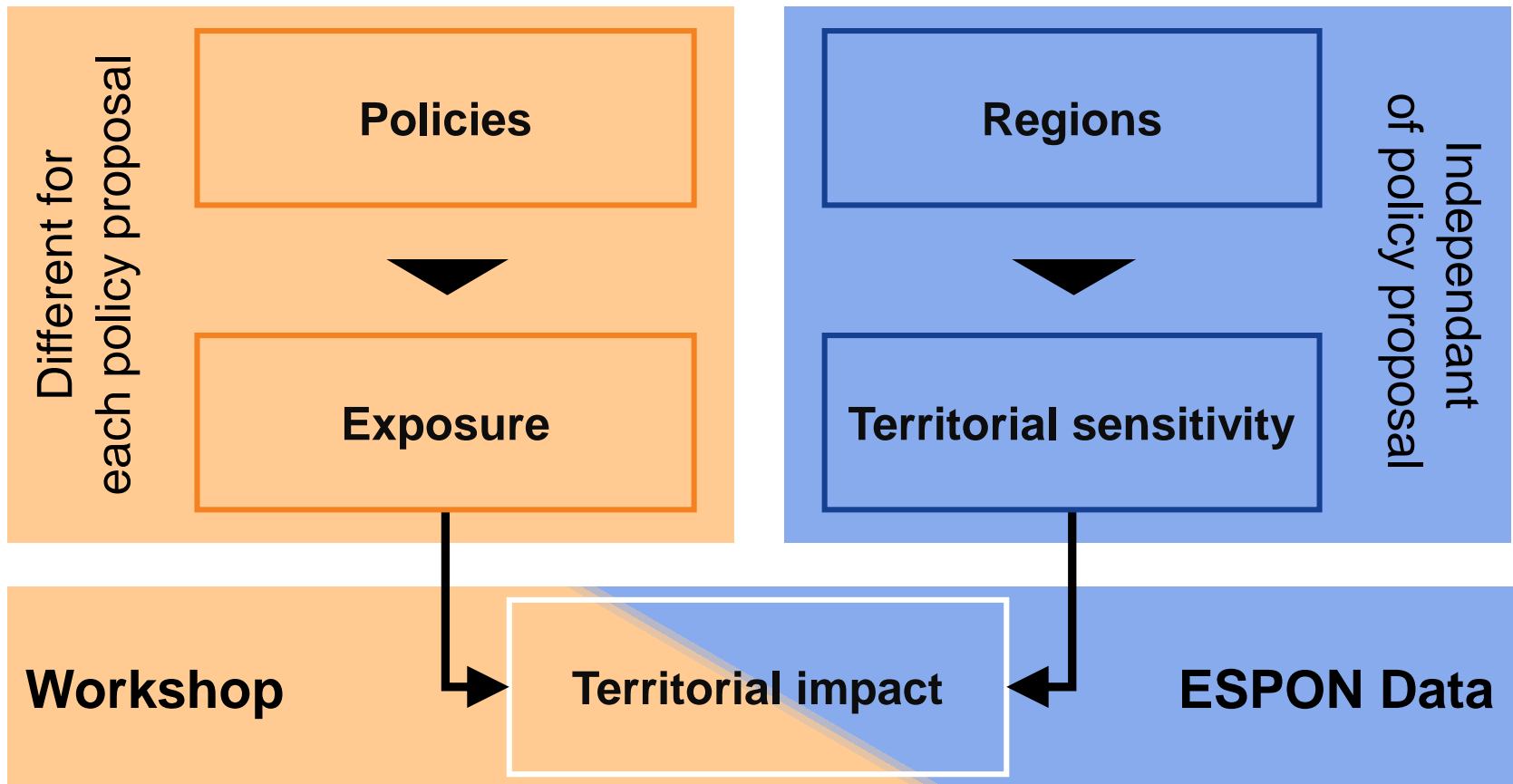

Conceptual model: Brainstorming

Creating a systemic picture linking
the policy proposal with territorial effects

economy
society
environment
governance

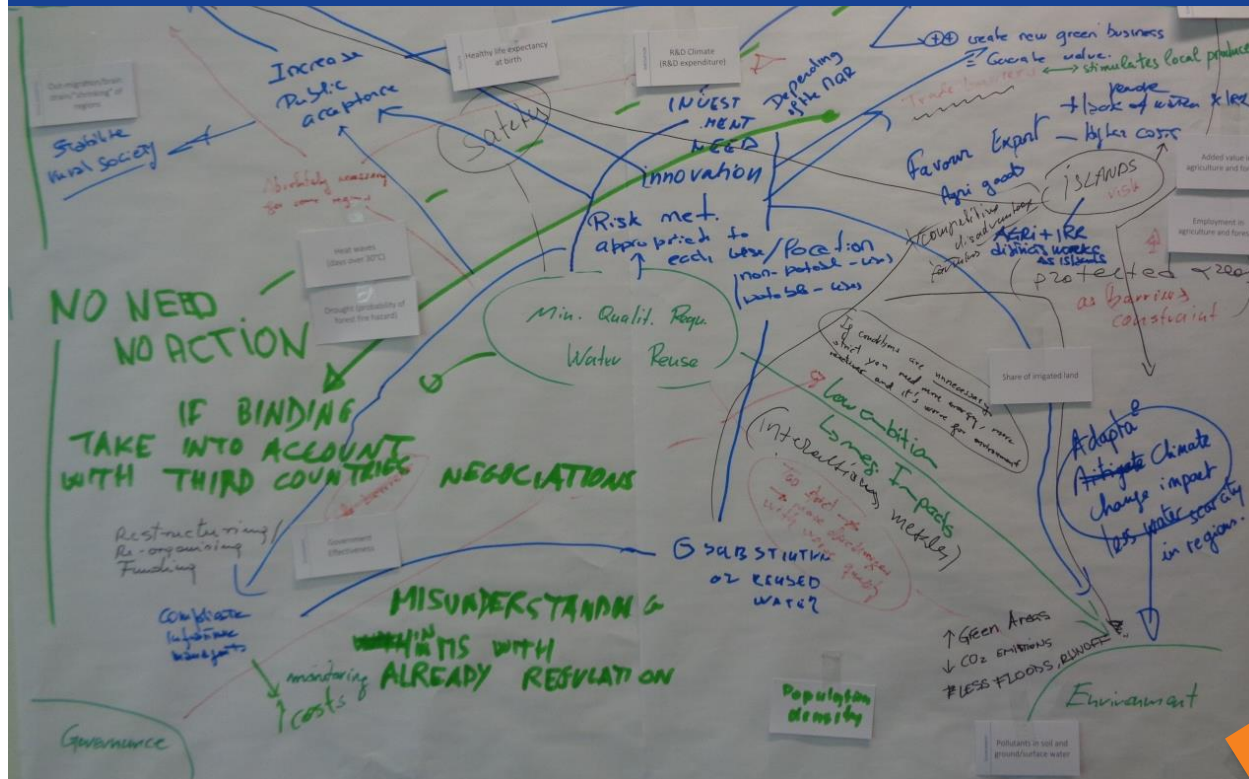

workshop
morning session

Are different types of regions affected differently?

Potential types of regions e.g.

- Cross Border Regions
- all regions
- etc.

workshop
morning session

Indicators picturing the effects

- Group Decision:
Which indicators picture the discussed effects best?

TIA tool provides a pre-defined set of indicators that picture the sensitivity of regions.

workshop
morning session

Expert judgement on the exposure caused by the policy

For indicators selected according to the systemic picture

Economic growth (GDP/capita)

strong advantageous	weak advantageous	neutral/no/ unknown	weak disadvantageous	strong disadvantageous
++	+	0	-	--
<input type="checkbox"/>	<input type="checkbox"/>	<input type="checkbox"/>	<input type="checkbox"/>	<input type="checkbox"/>

workshop
morning session

Which regions will be affected in which fields?

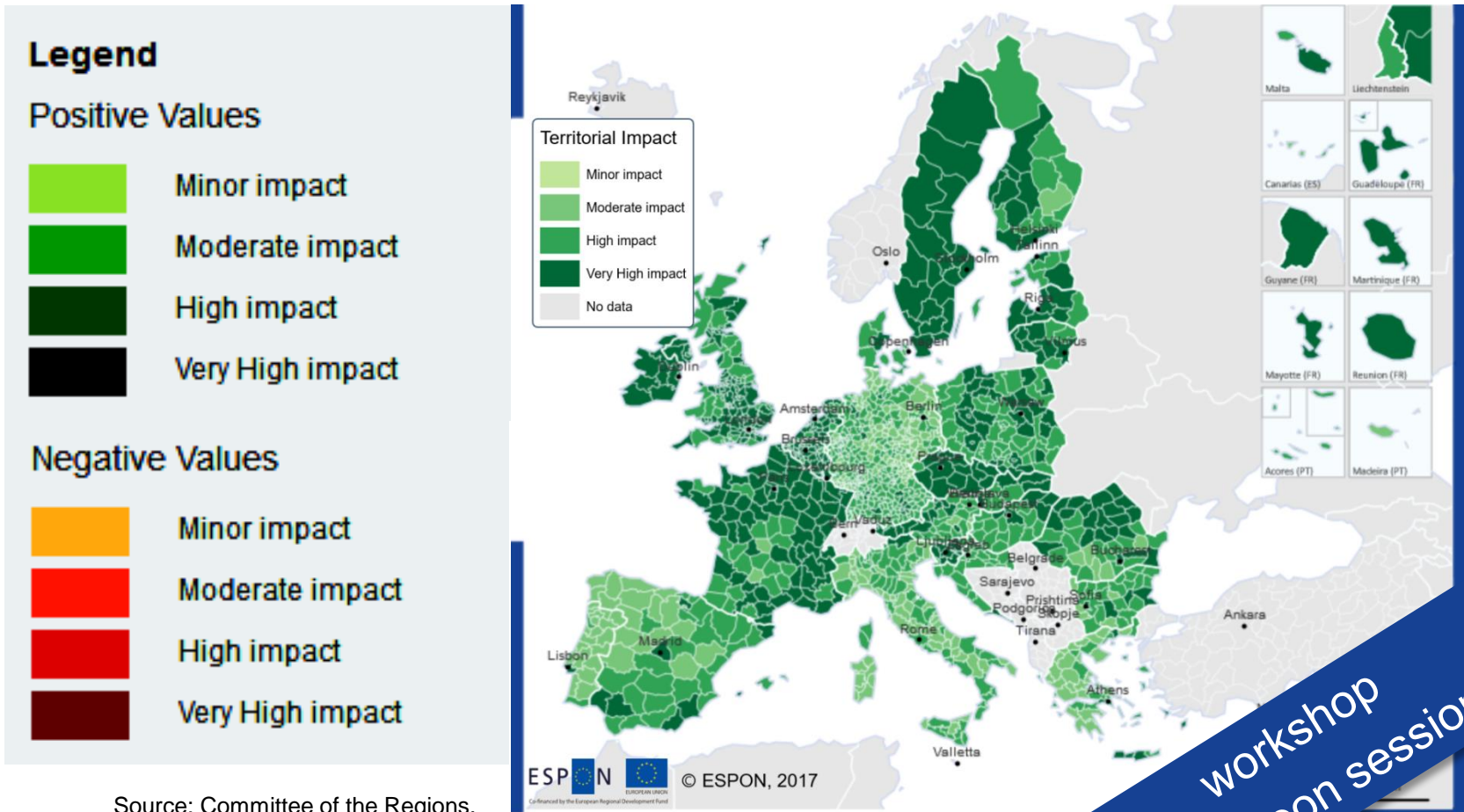

workshop
afternoon session

Source: Committee of the Regions, TIA Workshop “Work-life balance directive”, 11th October 2017, Brussels

ESPON © ESPON, 2017

All regions
Z(10-90)
Strong positive effect

Regional level: NUTS3
Source: Eurostat
administrative boundaries

Discussion: Conclusions and recommendations

- Hypothesis about the consequences on territorial development of regions
- Questions posed by DG Regio:
 - Concentration on thematic areas?
 - Priorities for certain borders?
 - Impact of simplification of procedures?
 - Consequences of reduced budget allocation by 30%; 15%?
- Conclusions and recommendations





Co-financed by the European Regional Development Fund

Inspire Policy Making with Territorial Evidence

espon.eu   

ESPON TIA Quick Check

TIA Training